

TELSTRA ANTENNA CONFIGURATION TABLE

ANTENNA No	ANTENNA TYPE & SIZE H x W x D	ANTENNA STATUS	ANTENNA HEIGHT C/L A.G.L.	ANTENNA BEARING (°T)	SECTOR NO. & SYSTEM
A1	ARGUS CNPX310R-4P PANEL 2630 x 370 x 120	PROPOSED	33.7m	5°	S1: WCDMA850 Tx+RxM S1: WCDMA850 Rx D
A2	ARGUS CNPX310R-4P PANEL 2630 x 370 x 120	PROPOSED	33.7m	110°	S4: WCDMA850 Tx+RxM S4: WCDMA850 Rx D
A3	ARGUS CNPX310R-4P PANEL 2630 X 370 X 120	PROPOSED	33.7m	215°	S2: WCDMA850 Tx+RxM S2: WCDMA850 Rx D
A7	ARGUS CNPX310R-4P PANEL 2630 x 370 x 120	FUTURE	30.6m	5°	FUTURE
A8	ARGUS CNPX310R-4P PANEL 2630 x 370 x 120	FUTURE	30.6m	110°	FUTURE
A9	ARGUS CNPX310R-4P PANEL 2630 x 370 x 120	FUTURE	30.6m	215°	FUTURE

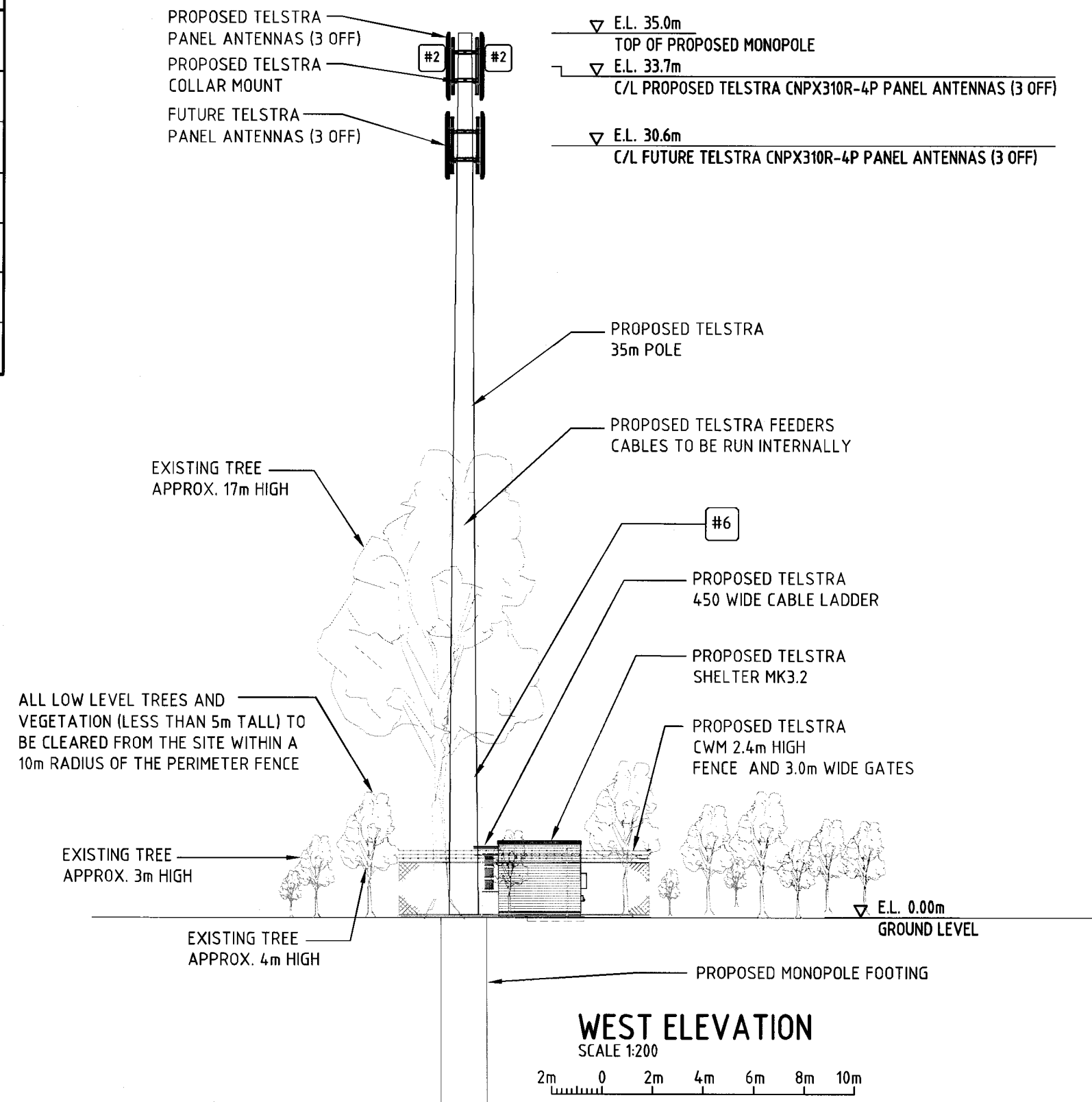

DRAFT COPY

NOTES:-

- ALL ACCESS POINTS ON THE STRUCTURE MUST BE BIRD PROOFED AS PER EXTERNAL PLANT POLICY 003615.
- FOR SITE SPECIFIC NOTES REFER TO SHEET S0.
- THIS DRAWING SET IS A PRELIMINARY DRAWING ONLY AND IS ISSUED FOR COMMENT. IT IS NOT A DETAILED SURVEY / STRUCTURAL DRAWING AND THEREFORE COULD BE SUBJECT TO CHANGE.
- FOR EME SIGNS NOTATED (#X) REFER TO 005486 FOR DETAILS.
- #2 EME SIGN SECURED TO REAR OF EVERY ANTENNA AS PER 005486 DOCUMENT.
- #6 EME SIGN SECURED TO BASE OF POLE/TOWER.

COMPLIANCE BOX	
COMPLETED AS PER DESIGN	<input type="checkbox"/>
ALTERATIONS IN RED	<input type="checkbox"/>
NAME (PRINT)	SIGNATURE
DATE	



ORDER	DRAWN	CHKD	AMENDMENT	EXAM	APPD	DATE	ISS	<div>PRELIMINARY</div> <div> </div>	
NA00931.01	MS	PK	PRELIMINARY ISSUE 70151523W002NIS	PK	AB	04.11.09	1		
NA00931.01	MS	AB	PRELIMINARY ISSUE 70151523W002NIS	AB	AB	25.01.10	2	<div>MOBILE NETWORK SITE 192490</div> <div>MURRAYS BEACH JETTY POINT DRIVE</div> <div>SITE ELEVATION</div> <div>15 C JETTY POINT DR, MURRAYS BEACH, NSW 2281</div> <div> <div>DWG NO. N108978</div> <div>SHT NO. S3 INDEX</div> </div>	
NA00931.01	MS	AB	PRELIMINARY ISSUE 70151523W002NIS	AB	AB	10.03.10	3		
NA00931.01	MS	AB	PRELIMINARY ISSUE 70151523W002NIS	AB	AB	29.03.10	4		
NA00931.01	GN	RN	PRELIMINARY ISSUE 70151523W002NIS	GL	GL	28.06.10	5		
© Telstra Corporation Limited ABN 33 051 775 556 All rights reserved.									

Telstra

N6335100

E371200

NOTE:
1. COORDINATE (AMG ZONE 56) AND AZIMUTH
ORIGINS SSMI39885 AND SSMI39889.
2. AHD ORIGIN SSMI39885 RL 69.189 AS
SUPPLIED BY LAND & PROPERTY MANAGEMENT
AUTHORITY DATED 07.10.2009.

PROPOSED TELSTRA LEASE AREA (60m²)

JETTY POINT DRIVE

DPI14469

SEE DETAIL PLAN

2
DPI093709

CO-ORDS AMG ZONE 56

	E	N
①	371295	6335050
②	371301	6335050
③	371300	6335040
④	371294	6335040

LOCALITY PLAN

RATIO 1:10000 A3

SSMI39885

10 5 0 10 20 30 40 50

E371200

E371300

SITE SURVEY PLAN
JETTY POINT DRIVE
MURRAYS BEACH, NSW 2281

NEW SOUTH WALES
SITE: MURRAYS BEACH

BENCHMARK
NAIL IN TIMBER
RL 72.16

AMG

N6335050

JETTY POINT DRIVE

DPI14469

CONCRETE
WATER
RESERVOIR
TOP 79.28

(GRAVEL)

ACCESS

277° 33' 20"

40.235

TRACK

E371275

WILLIAM L. BACKHOUSE Pty. Limited
SURVEYORS, PLANNERS &
DEVELOPMENT CONSULTANTS.
ABN 88 003 000 708

Suite 8, 38 Brookhollow Ave.,
Norwest Business Park, Baulkham Hills Telephone: (02) 9634 2866
P.O. Box 6807 Facsimile: (02) 9899 4286
Baulkham Hills BC 2153 e-mail: wlb@backhouse.com.au

RATIO: AS SHOWN	SURVEYED RJ
DATUM AHD	DATE 08.10.2009
CAD FILE CH4855AI	REFERENCE CH4855.001
SHEET 1 OF 1	REVISION A
DRAWN RJ	CHECKED WLB

DETAIL PLAN

RATIO 1:2500 A3

2 1 0 2 4 6 8 10